

# PLAN DE SITUATIE

SCARA 1:500

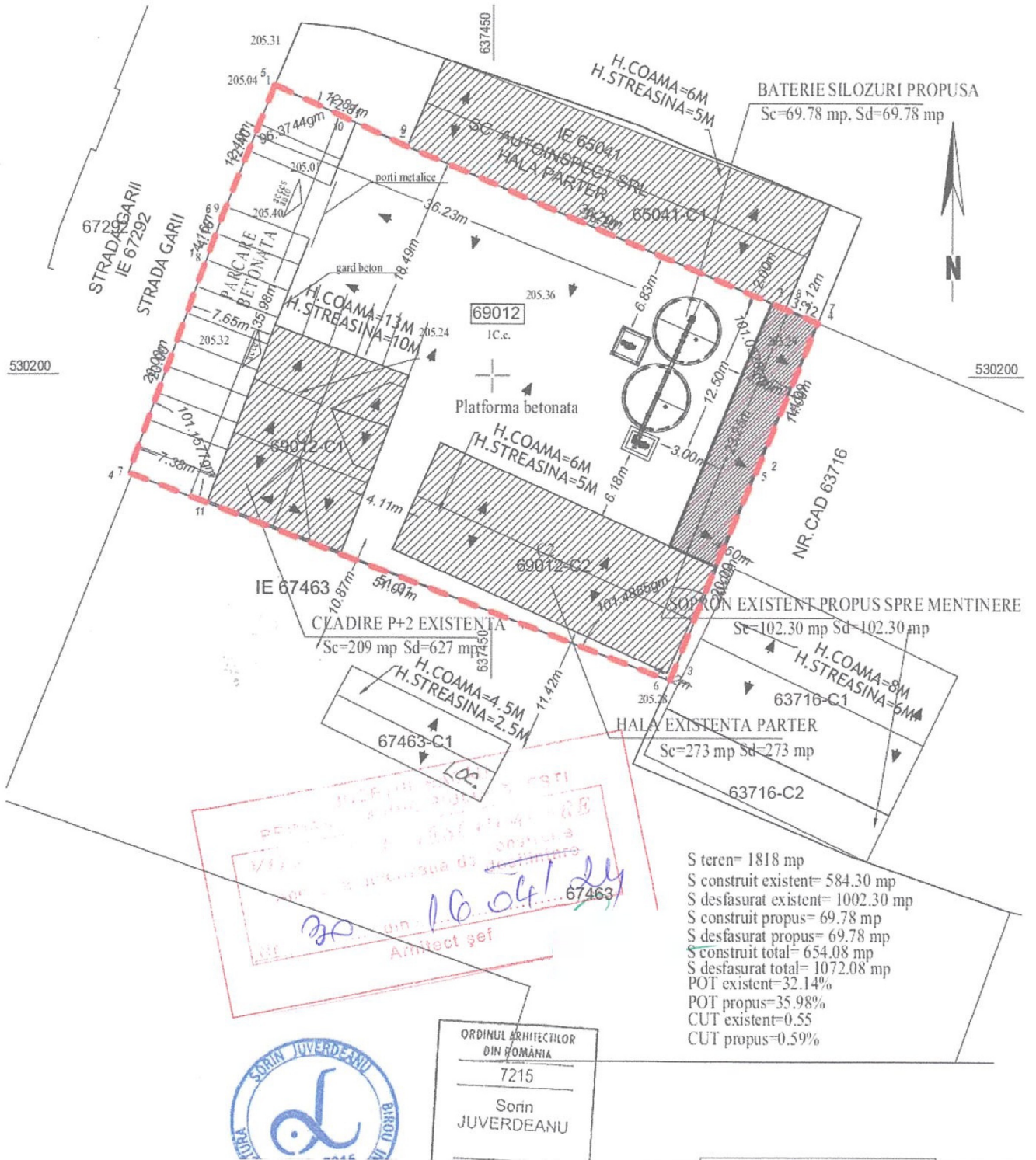

S teren= 1818 mp  
 S construit existent= 584.30 mp  
 S desfasurat existent= 1002.30 mp  
 S construit propus= 69.78 mp  
 S desfasurat propus= 69.78 mp  
 S construit total= 654.08 mp  
 S desfasurat total= 1072.08 mp  
 POT existent=32.14%  
 POT propus=35.98%  
 CUT existent=0.55  
 CUT propus=0.59%

Handwritten notes and stamps in red ink, including a signature and the date **16.04.24**. The text is partially obscured and difficult to read.



ORDINUL ARHITECTILOR  
 DIN ROMANIA  
 7215  
 Sorin  
 JUVERDEANU

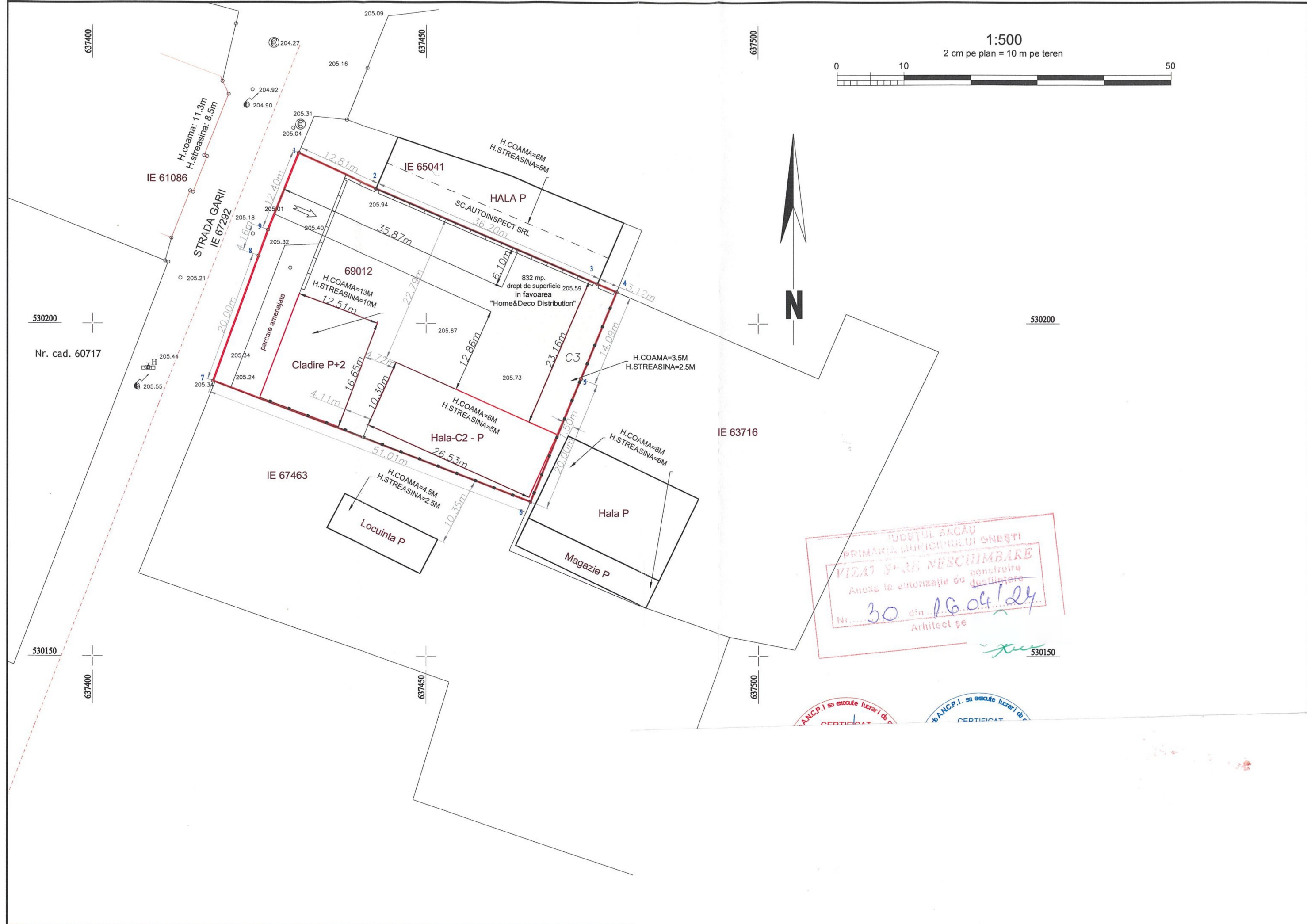
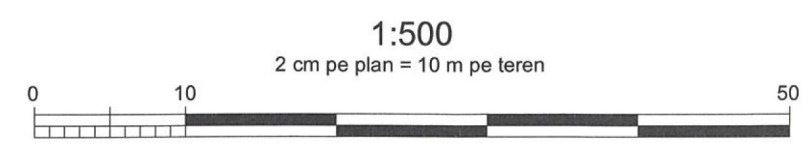

530200  
Nr. cad. 60717

530200

530150  
637400

637450

637500

JUDEȚUL BACĂU  
PRIMĂRIA MUNICIPIULUI ONEȘTI  
VIZĂ ȘI SE NESCHIMBARE  
Anexa la autorizația de construire  
Nr. 30 din 16.04.24  
Arhitect șe

530150

ANCP.I sa execute lucrari de  
CERTIFICAT

JUDEȚUL BACĂU  
 PRIMĂRIA MUNICIPIULUI SUCESCI  
**VIZAT SPRE NESCUMBARE**  
 Anexa la autorizația de construire  
 Nr. 30 din 10.04.24  
 Arhitect șef

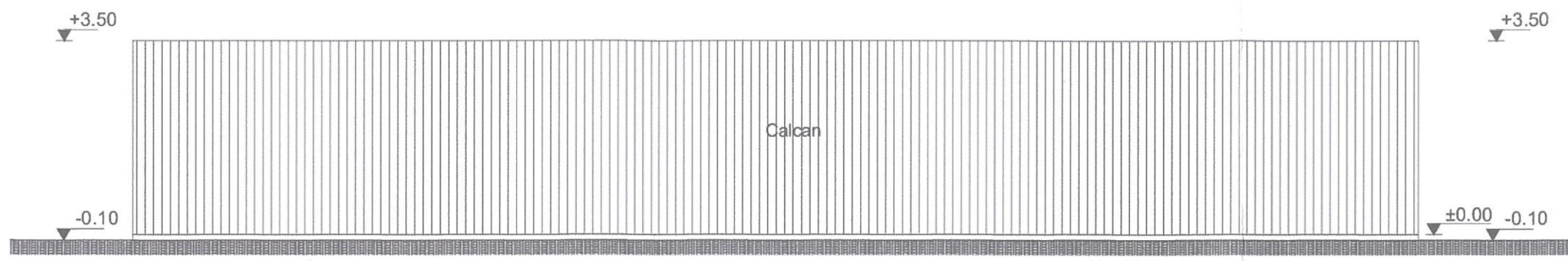

**FATADA SE**

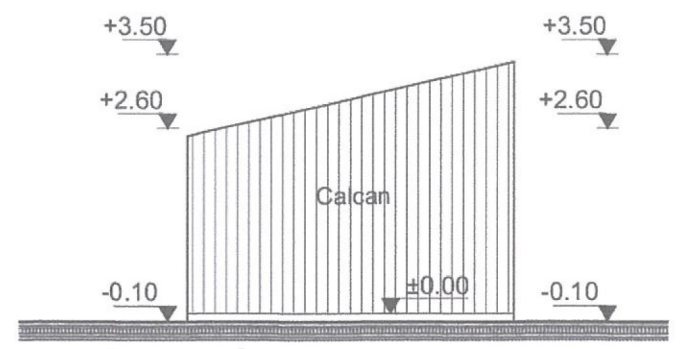

**FATADA SV**

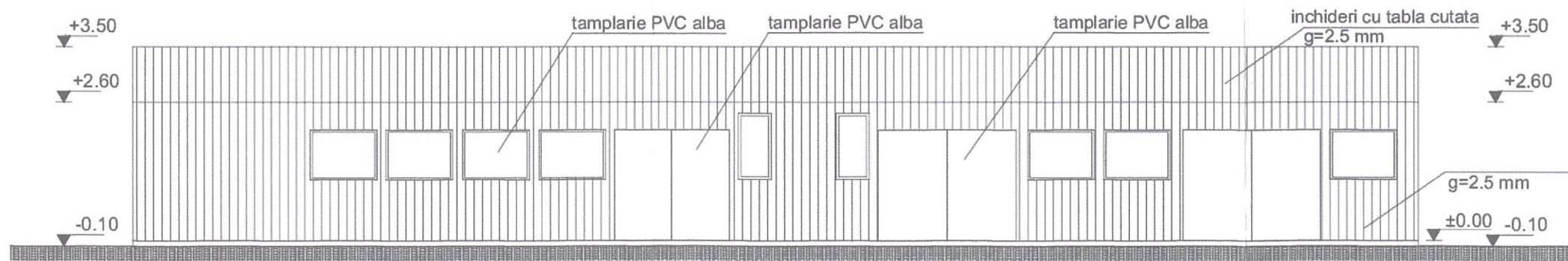

**FATADA NV**

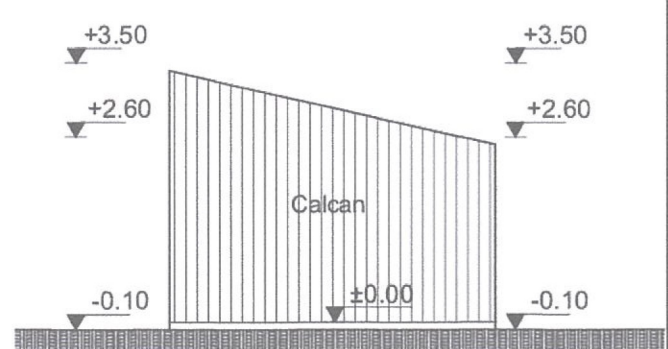

**FATADA NE**

 SORIN IUVERDEANU

ORDINUL ARHITECTILOR  
 DIN ROMANIA  
 7215

▼ +22.19

▼ +22.19

▼ +16.22

▼ +16.22

▼ +14.33

▼ +14.33

▼ -0.20    ▼ +0.00

FATADA SV

FATADA N

JUDEȚUL BACĂU  
 PRIMĂRIA MUNICIPIULUI GHEȘTI  
**VIZAT SPRE NESCHIMBARE**  
 Anexa la autorizație de construire  
 Nr. 30 din 10.04.24  
 Arhitect șef

ORDIN JUVEȚEANU

ORDINUL ARHITECILOR  
DIN ROMANIA